



IBF/PwC Mortgage Market Profile Quarterly Report – New Lending

	Number	Value
New Mortgage Lending Quarter 4, 2011	3,856	€639m
Quarter 3, 2011	3,607	€623m
Quarter 2, 2011	3,551	€624m
Quarter 1, 2011	3,259	€577m
Quarter 4, 2010	5,624	€982m
% change, Q4 2011 vs. Q3 2011	+6.9%	+2.6%
% change, Q4 2011 vs. Q4 2010	-31.4%	-34.9%

-
- The total value of of new mortgage lending in 2011 was €2,463 million.
 - The full data series for the IBF/PwC Mortgage Market Profile is available on the IBF website at www.ibf.ie.

Market size:

- These figures relate to all new lending secured by residential property (for further details regarding the basis for this data, see page 4).
- The total of outstanding residential mortgage debt is published on a monthly basis by the Central Bank of Ireland.

Loan Volumes

In Q4 2011, 3,856 mortgage loans were issued, bringing the total for 2011 to 14,273. This represents a decrease in lending of 31.4% compared with Q4 2010, and an increase of 6.9% compared to the previous quarter. This is the first time since Q4 2005 that the number of loans has increased in three successive quarters.

- The number of mortgage loans issued in the first-time buyer (FTB), mover-purchaser and residential investment letting (RIL) segments increased in Q4 compared with the previous quarter. All segments contracted on a year-on-year basis.
- FTBs remained the largest segment, increasing their share to almost 49% of the market, the highest since the series began in 2005.
- Mover-purchasers lost market share on a quarterly basis for the first time since Q2 2010. However, combined with FTBs, they accounted for more than four-fifths of the market by volume.

Quarter 4 2011: 3,856 Mortgage Loans Issued

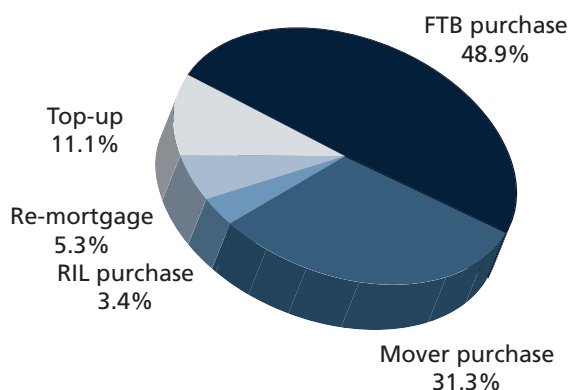

		FTB Purchase		Mover Purchase		RIL Purchase		Re-mortgage		Top-up		Total Drawdowns
		No.	%	No.	%	No.	%	No.	%	No.	%	
2011	Q4	1,887	48.9%	1,206	31.3%	131	3.4%	204	5.3%	428	11.1%	3,856
	Q3	1,690	46.8%	1,151	31.9%	98	2.7%	233	6.5%	435	12.1%	3,607
	Q2	1,503	42.3%	999	28.1%	141	4.0%	441	12.4%	467	13.2%	3,551
	Q1	1,301	39.9%	885	27.2%	139	4.3%	259	7.9%	675	20.7%	3,259
2010	Q4	2,318	41.2%	1,468	26.1%	238	4.2%	351	6.3%	1,249	22.2%	5,624
	Q3	3,001	41.3%	1,863	25.7%	254	3.5%	581	8.0%	1,562	21.5%	7,261
	Q2	2,973	38.0%	1,690	21.6%	284	3.6%	984	12.6%	1,896	24.2%	7,827
	Q1	2,327	33.5%	1,512	21.7%	385	5.5%	806	11.6%	1,924	27.7%	6,954
2009	Q4	3,511	35.3%	2,116	21.3%	480	4.8%	1,099	11.1%	2,740	27.5%	9,946

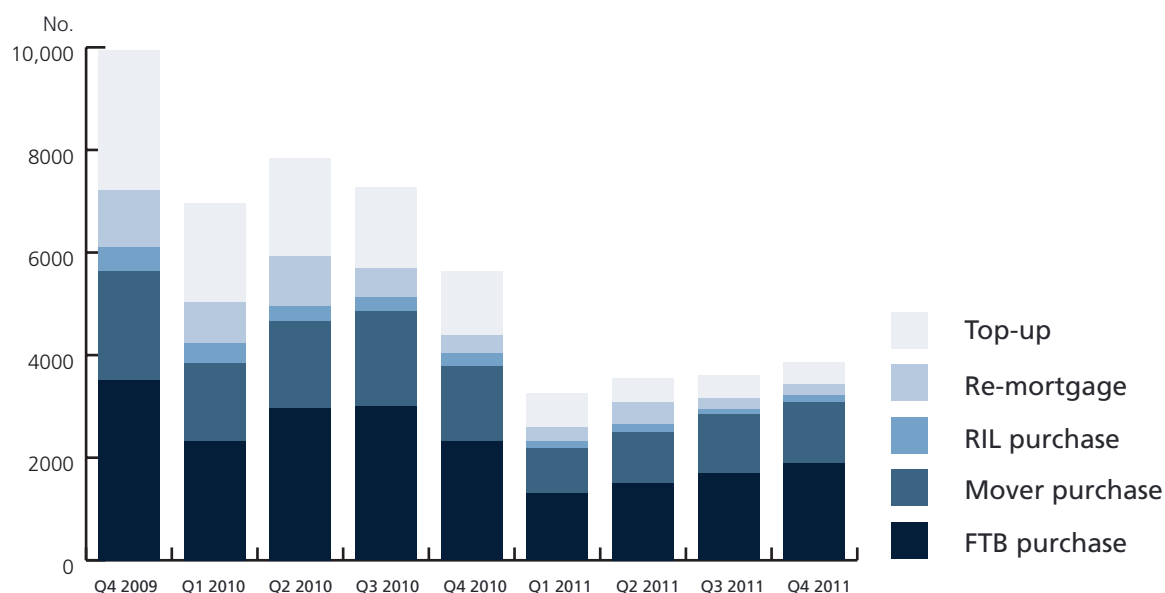

Loan Values

In the fourth quarter of 2011, a total of €639 million in mortgages was drawn down, bringing the total for the year to €2,463 million. This was 34.9% less than in the same period in 2010 but 2.6% more than in Q3 2011.

- The value of mortgage loans issued increased quarter-on-quarter in the FTB, mover-purchaser and RIL purchase segments. All segments contracted compared with Q4 2010.
- The values of FTB, mover-purchaser and RIL mortgage loans were at their highest since Q4 2010.
- FTBs remained the largest segment by value, again increasing their share to the highest levels since the series began. FTBs and mover-purchasers together made up more than 85% of the market in value terms.

Quarter 4 2011: €639m Issued in Mortgage Loans

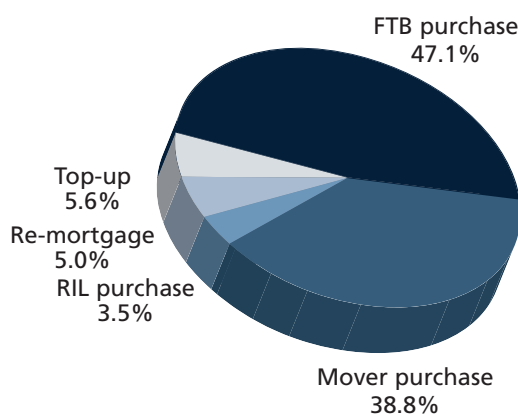

		FTB Purchase		Mover Purchase		RIL Purchase		Re-mortgage		Top-up		Total Drawdowns
		€m	%	€m	%	€m	%	€m	%	€m	%	
2011	Q4	301	47.1%	248	38.8%	22	3.5%	32	5.0%	36	5.6%	639
	Q3	290	46.5%	243	39.0%	15	2.4%	36	5.8%	39	6.3%	623
	Q2	270	43.3%	218	34.9%	21	3.3%	66	10.6%	49	7.9%	624
	Q1	239	41.4%	207	35.9%	20	3.5%	40	6.9%	71	12.3%	577
2010	Q4	429	43.7%	331	33.7%	45	4.6%	61	6.2%	116	11.8%	982
	Q3	566	45.7%	436	35.2%	43	3.4%	94	7.6%	100	8.1%	1,239
	Q2	573	43.9%	397	30.4%	49	3.8%	163	12.5%	123	9.4%	1,305
	Q1	469	38.5%	375	30.7%	79	6.5%	143	11.7%	154	12.6%	1,220
2009	Q4	726	41.3%	514	29.2%	108	6.1%	205	11.6%	207	11.8%	1,760

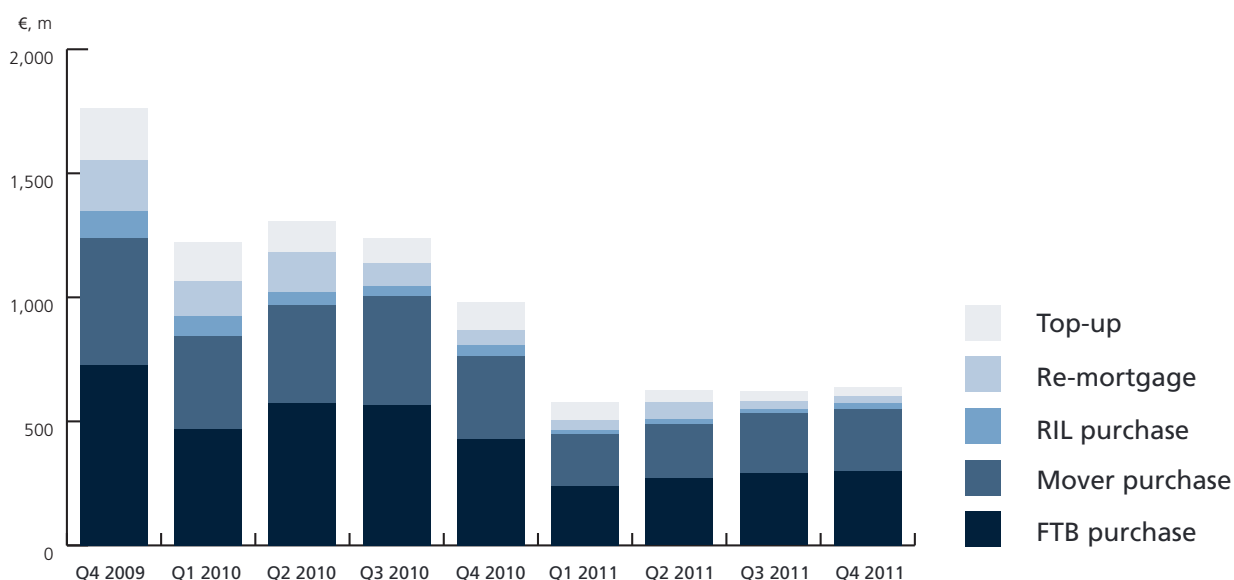

Average Loan

		FTB Purchase	Mover Purchase	RIL Purchase	Re-mortgage	Top-up
		€	€	€	€	€
2011	Q4	159,220	205,971	168,252	154,603	84,708
	Q3	171,357	210,876	157,695	155,693	88,711
	Q2	179,552	218,447	145,555	149,823	105,193
	Q1	183,543	233,519	144,093	155,796	104,544
2010	Q4	185,193	225,384	188,743	174,510	92,498
	Q3	188,680	234,122	168,346	162,083	64,085
	Q2	192,848	234,735	174,418	165,119	65,009
	Q1	201,516	247,844	206,294	177,101	80,036
2009	Q4	206,865	242,793	224,649	186,414	75,480

- The average loan size fell to €165,634 in Q4 2011, down 4.1% on Q3 2011 and 5.1% on Q4 2010.
- The average size of loans drawn down by FTBs and mover-purchasers both fell in Q4, down 7.1% and 2.3% respectively. The average FTB purchase and mover-purchaser loan decreased by 14% and 8.6%, respectively, year-on-year. The average FTB purchase loan value in Q4 2011 was the lowest since the series began.
- The average RIL loan drawn down increased for the third successive quarter, rising by 6.7%, although the average loan value was down by 10.9% year-on-year.
- The average re-mortgage loan value decreased by 0.7% in Q4 2011, while the average top-up fell by 4.5%.

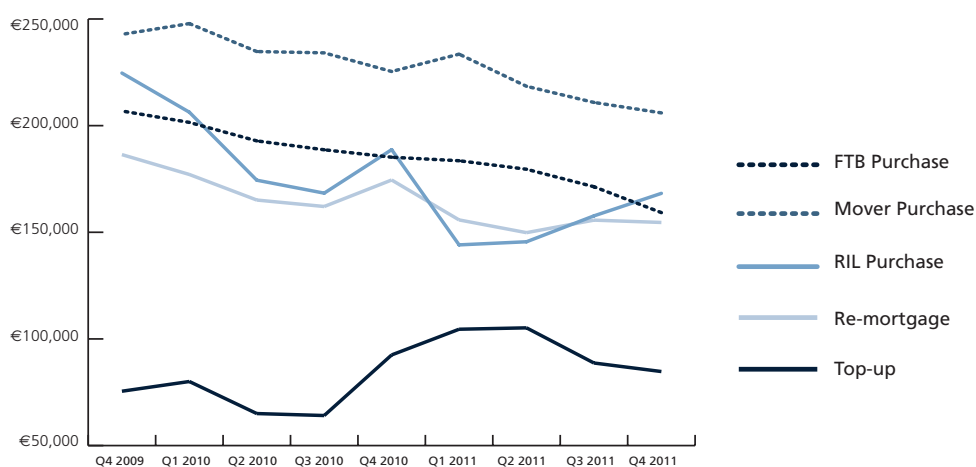

The Irish Banking Federation (IBF) is the leading representative body for banking and financial services in Ireland. Irish Mortgage Council (IMC) is an affiliate of IBF and represents mortgage lending institutions.

Data

This data relates to loans granted by IBF/IMC member institutions listed which are secured by a mortgage on residential Irish property. We estimate that the data covers well in excess of 95% of the mortgage market and includes residential mortgage lending data from the following institutions:

AlB group
Bank of Ireland Mortgage Bank
Bank of Scotland (Ireland)/Halifax*
EBS Building Society
Haven Mortgages
ICS Building Society
KBC Homeloans
Irish Nationwide Building Society**
Permanent TSB
Ulster Bank

*Not included in data series after Q1 2010.

**Not included in data series after Q1 2011

Whilst every effort is made to ensure accurate classification of loans, some exceptions will always arise. The following are the market segment definitions in use in IMC data.

- First Time Buyer (FTB) Purchase - a loan issued for the purchase of residential property which is to be owner-occupied, where none of the borrowers have ever been an owner occupier (or part owner occupier) of a residential property in Ireland or elsewhere.
- Mover purchase - a loan issued for the purchase of residential property which is to be owner-occupied, where at least one of the borrowers has been an owner occupier (or part owner occupier) of a residential property in Ireland or elsewhere.
- Residential Investment Letting (RIL) purchase - a loan issued for the purchase of residential investment property or a holiday home
- Re-mortgage - a loan which is issued by one lender to refinance an existing mortgage with another lender. This may or may not include further equity release.
- Top-up - a further mortgage advance to an existing borrower which is issued to finance expenditure other than house purchase.

Disclaimer:

This report is based on statistical information supplied to IBF/IMC by the mortgage lending institutions listed herein. PricewaterhouseCoopers has reviewed the collation of this report by IBF/IMC. While every effort has been made to ensure the accuracy of information included in this report, IBF and PricewaterhouseCoopers can accept no responsibility for errors contained herein. This report is not to be reproduced in whole or in part without prior permission.

The full data series will be maintained on the IBF website (www.ibf.ie).

Next publication: May 2012

Contacts:

Eimer O'Rourke, Irish Banking Federation
eimer.orourke@ibf.ie, (01) 474 8818

Anthony O'Brien, Irish Banking Federation
anthony.obrien@ibf.ie, (01) 474 8810